

Water T&D Construction Standard

1" SINGLE HORN METER SETTING

Application: Residential water service

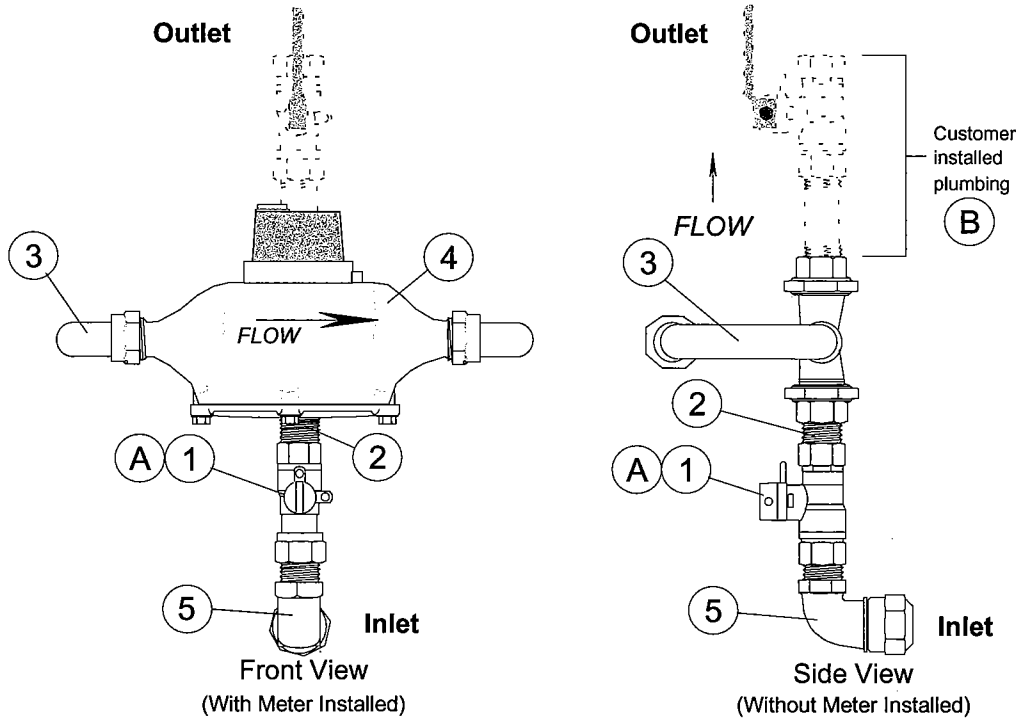

INSTALLATION NOTES

- Sending wire and touch pad shall be installed per LBWL Standard W-04-0011.
- (A) Inlet valve shall be locked in the closed position if no meter is to be installed in the meter setting.
- (B) Customer must have inlet valve installed and piping supported as required by Michigan plumbing code.

MATERIALS			
REF	ITEM NO.	QTY	DESCRIPTION
(1)	30-70190	1	Valve, Ball, Straight, 1" F.I.P. x 1" F.I.P.
(2)	30-31346	1	Nipple, Brass, 1" x Short
(3)	30-30857	1	Horn, 1" Meter, 1" F.I.P x 1" F.I.P
(4)	30-12338	*1	Meter, 1"
(5)	30-28287	1	Elbow, 90 Deg, 1" CTS Comp. X 1" M.I.P.
(5a)	30-25567	As Req.	Coupling, 1" CTS Comp x 1" MIP

* Installed by LBWL Meter Dept. .



Director of Engineering DK Wood Date: 8/2/06
 Director of Delivery Michael Green Date: 8/4/06