

**Water T&D Construction Standard**

**3/4" SINGLE YOKE METER SETTING W/ ANGLE VALVE**

Application: Residential water service

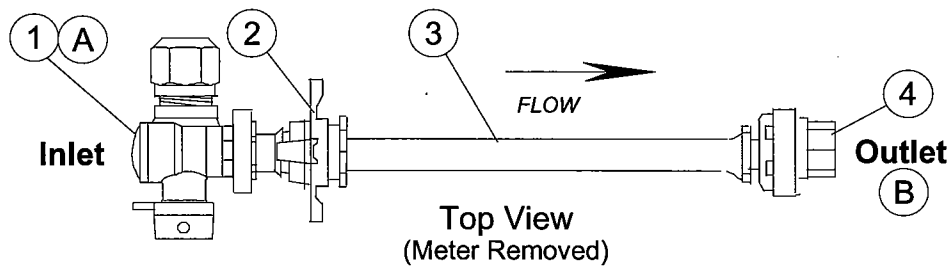
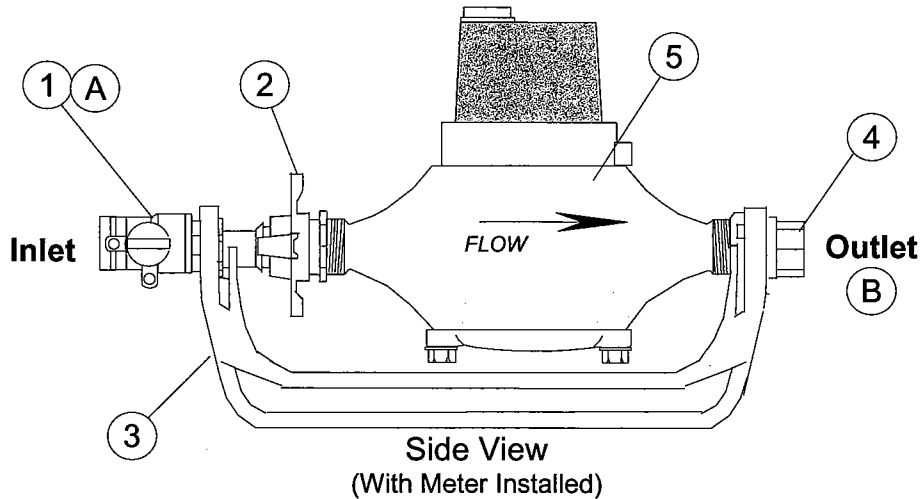

**INSTALLATION NOTES**

- Customers plumbing shall include a shut off valve on the outlet side of the meter setting or the water meter will not be installed by LBWL.

(A) Inlet valve shall be locked in the closed position if no meter is to be installed in the meter setting.

(B) Customer must have shut off valve installed and piping supported as required by Michigan plumbing code.

MATERIALS			
REF	ITEM NO.	QTY	DESCRIPTION
①	30-81354	1	Valve, Ball, Angle, 1" CTS Comp. x 3/4" Yoke nut
②	30-23703	*1	Yoke Nut, Expansion, 3/4" Meter
③	30-30729	1	Yoke Frame, 3/4" Meter
④	30-23761	1	Yoke, Connection, Outlet, straight. 3/4" Yoke nut x 3/4" F.I.P.
⑤	30-11427	*1	Meter, 3/4"

\* Installed by LBWL Meter Dept. when meter is placed into setting.

Director of Engineering *D. Wood*

Date: *8/2/06*

Director of Delivery *Michael Green*

Date: *8/4/06*