

LANSING BOARD OF
WATER & LIGHT

Water T&D Construction Standard

3/4" x 5/8" SINGLE YOKE METER SETTING W/ Angle Valve

Application: Meter set replacement performed in conjunction with non-standard water service line replacement.

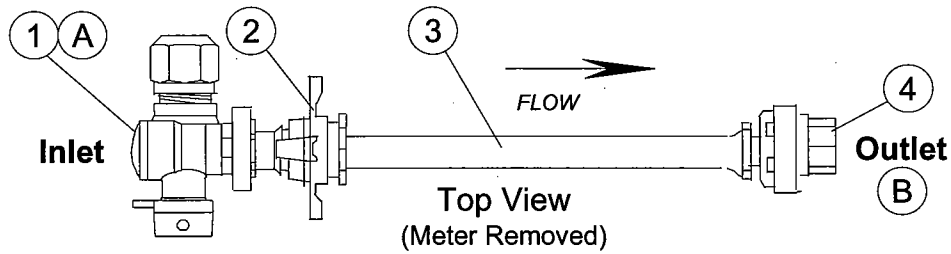
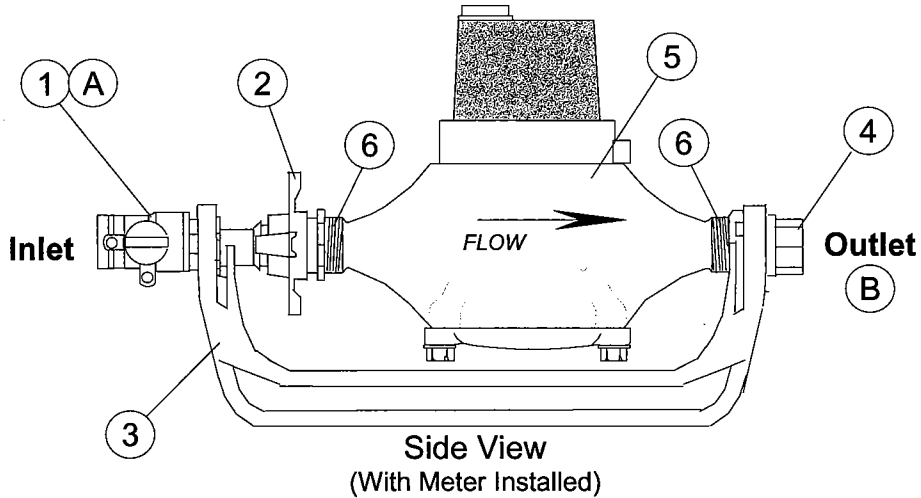

INSTALLATION NOTES

- Customers plumbing shall include a shut off valve on the outlet side of the meter setting or the water meter will not be installed by LBWL.

(A) Inlet valve shall be locked in the closed position if no meter is to be installed in the meter setting.

(B) Customer must have inlet valve installed and piping supported as required by Michigan plumbing code.

MATERIALS			
RE	ITEM NO.	QTY	DESCRIPTION
①	30-81325	1	Valve, Ball, Angle, 3/4" CTS Comp. x 3/4" Yoke nut
②	30-23703	1	Yoke Nut, Expansion, 3/4" Meter
③	30-30729	1	Yoke, Frame, 3/4" Meter.
④	30-23761	1	Yoke, Connection, Outlet, straight. 3/4" Yoke nut x 3/4" F.I.P.
⑤	30-12239	1	Meter, 5/8"x3/4" (existing)
⑥	30-23716	2	Meter Adapter Ring, 5/8" to 3/4" Meter Spud.

Director of Engineering

A. Wood

Date:

8/2/06

Director of Delivery

Michael Green

Date:

8/4/06